

Nivel 1
1 : 50

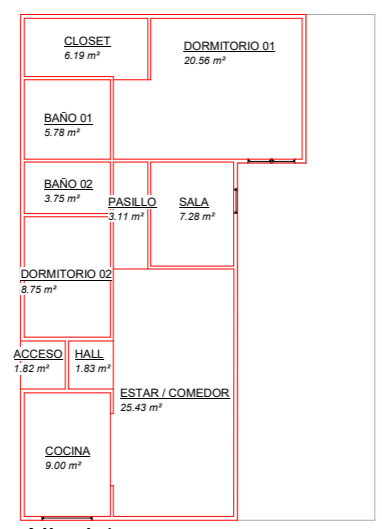

Nivel 1
1 : 100

Tabla de Superficies	
Nombre	Área
CLOSET	6.19 m²
DORMITORIO 01	20.56 m²
SALA	7.28 m²
PASILLO	3.11 m²
BAÑO 01	5.78 m²
BAÑO 02	3.75 m²
DORMITORIO 02	8.75 m²
ACCESO	1.82 m²
HALL	1.83 m²
COCINA	9.00 m²
ESTAR / COMEDOR	25.43 m²
MUROS	7.98 m²
Total general: 12 101.48 m²	

METROS CONSTRUIDOS | 101.48 m²
METROS ÚTILES | 92.61 m²

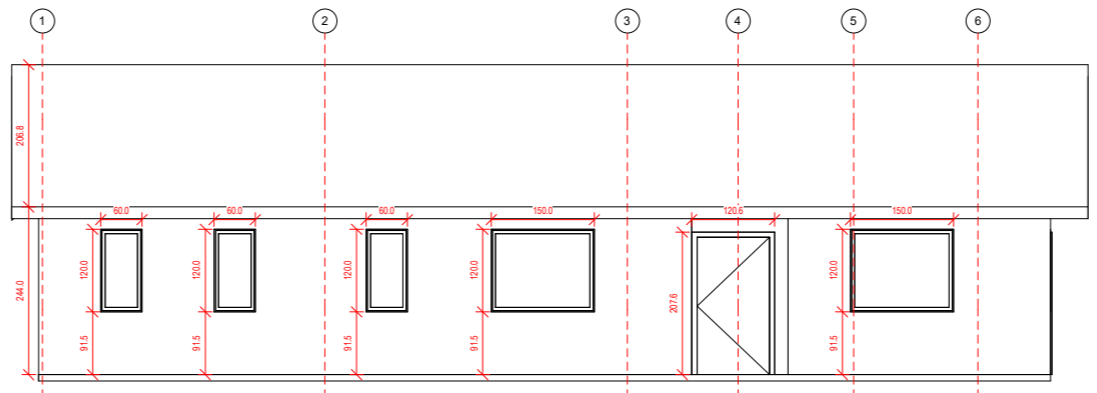

Oeste
1 : 50

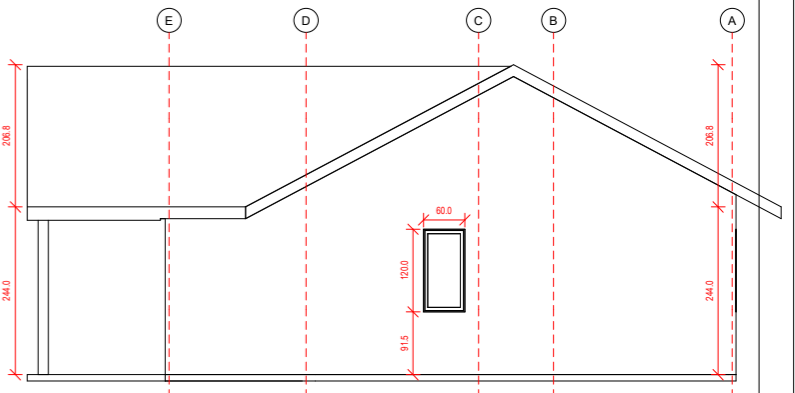

Norte
1 : 50

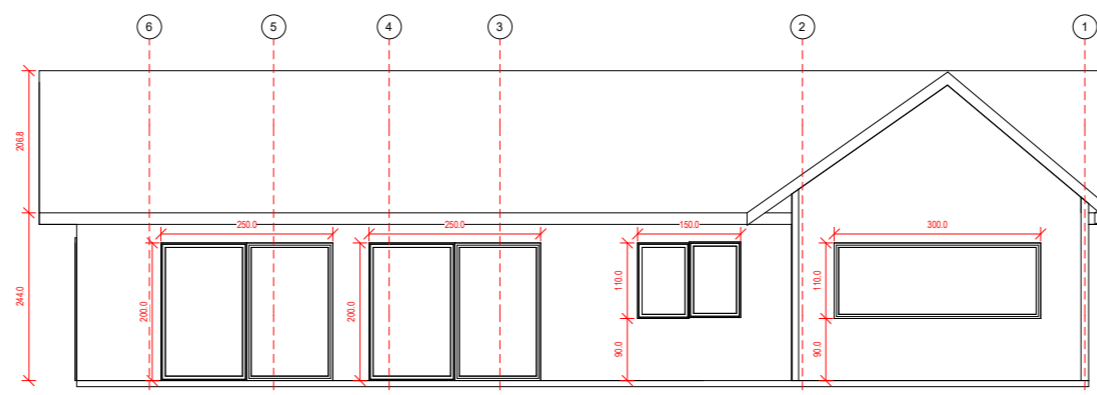

Este
1 : 50

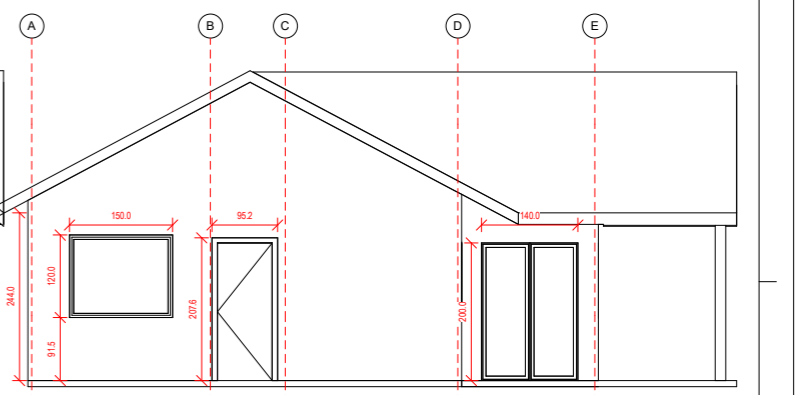

Sur
1 : 50

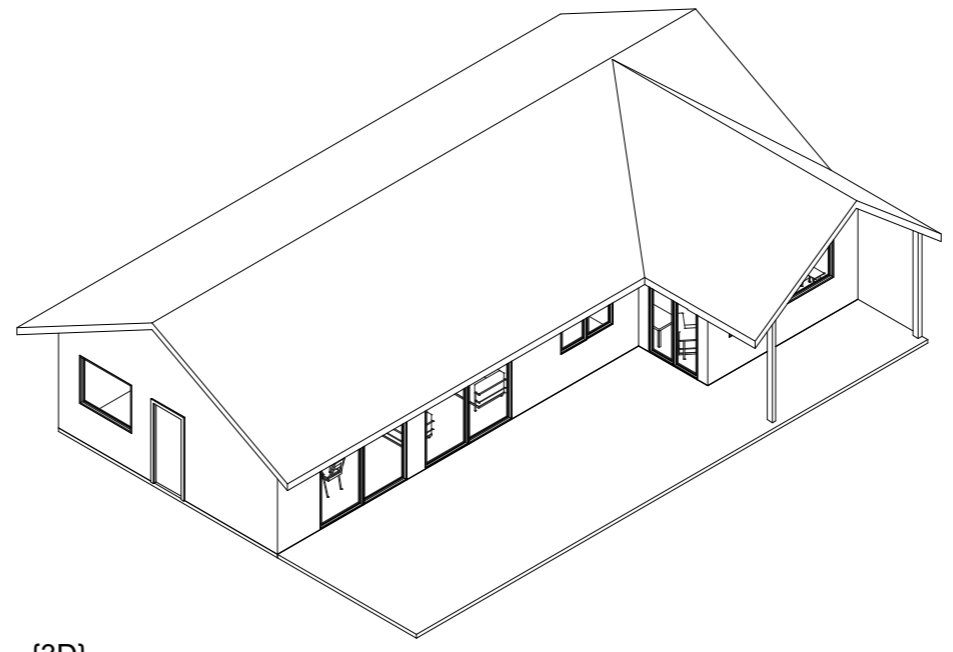

{3D}

Casa Jorge Pizarro

Variante:
Metros ²:

Programa:

Escala: Como se indica

A 01

