

Nivel 1
1 : 50

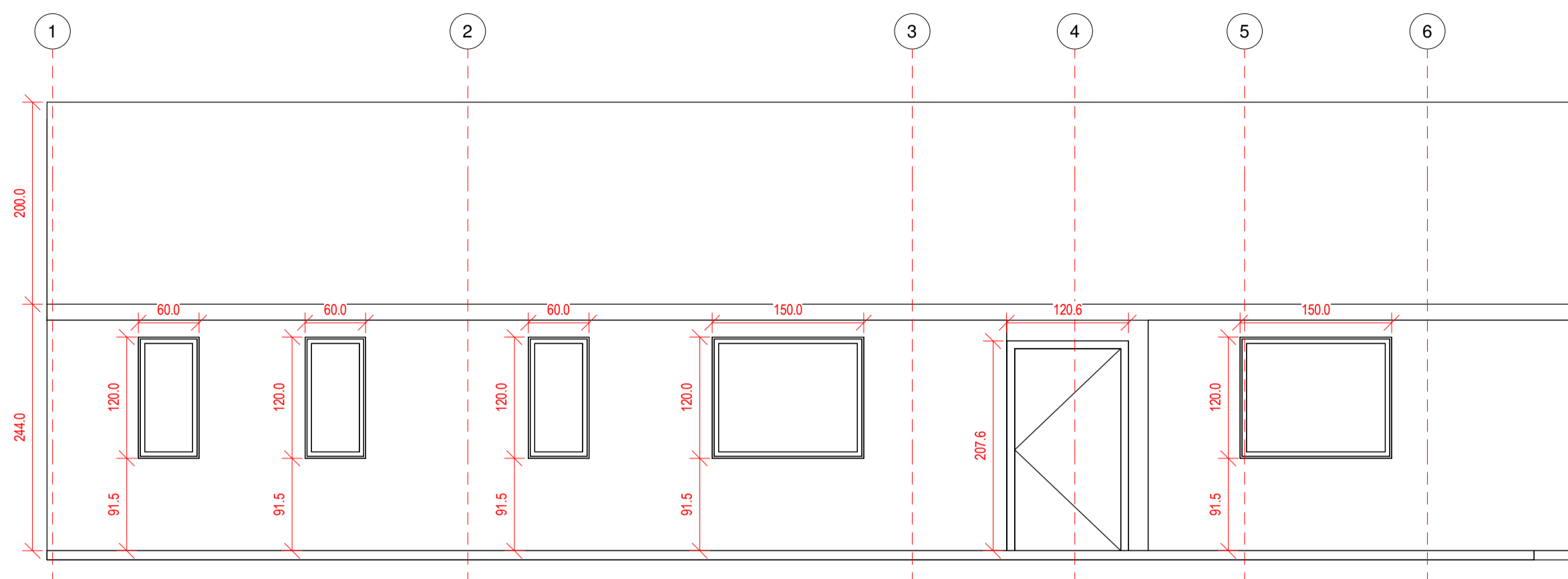

Oeste
1 : 50

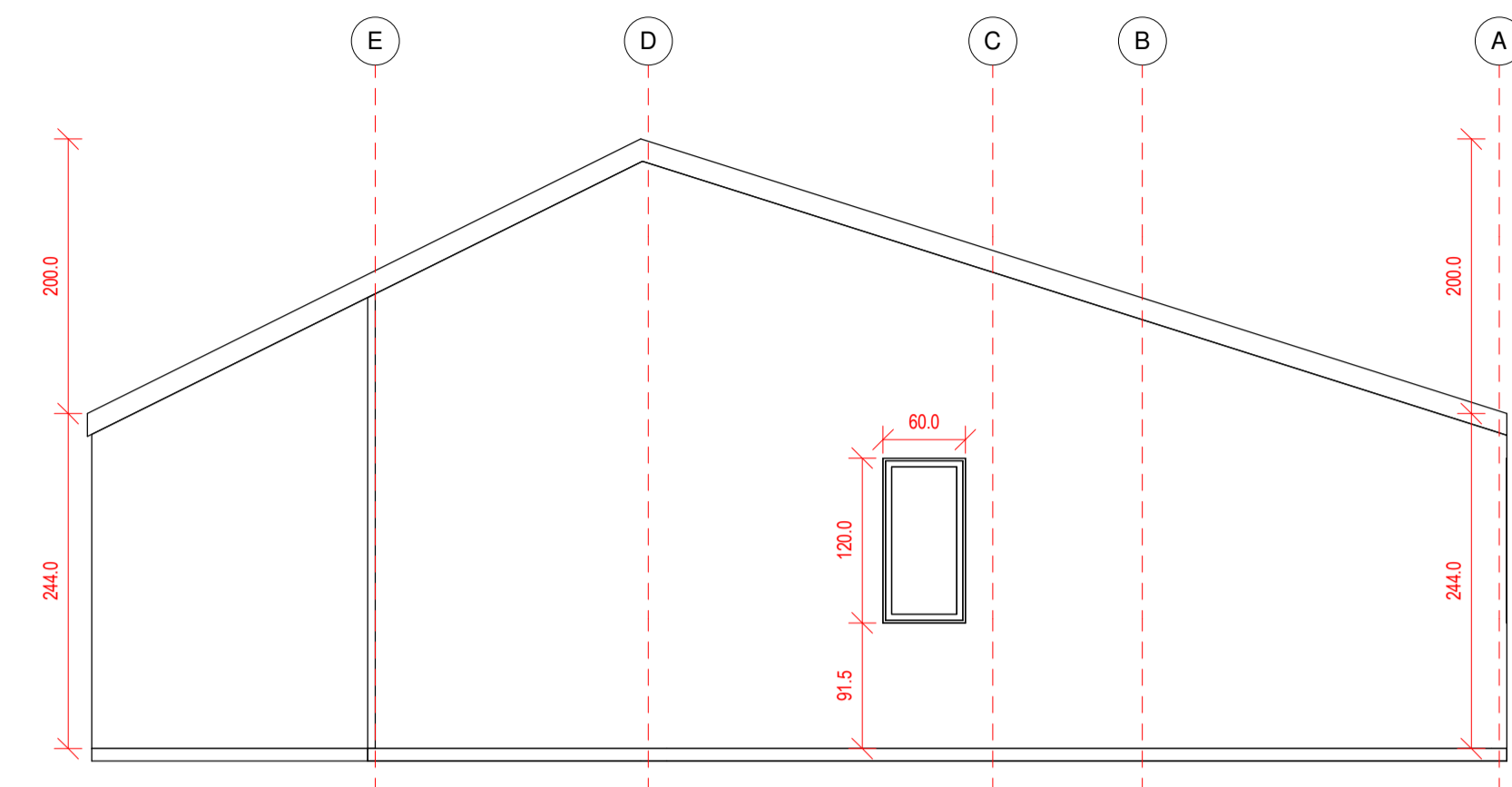

Norte
1 : 50

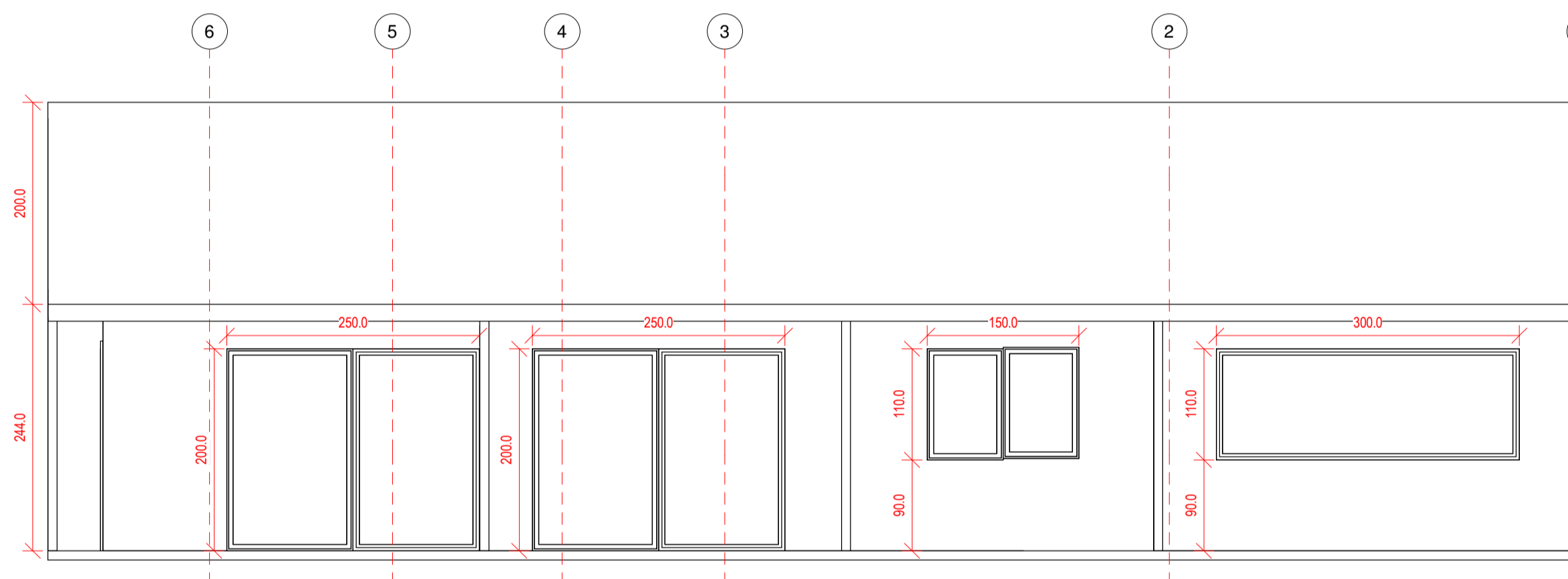

Este
1 : 50

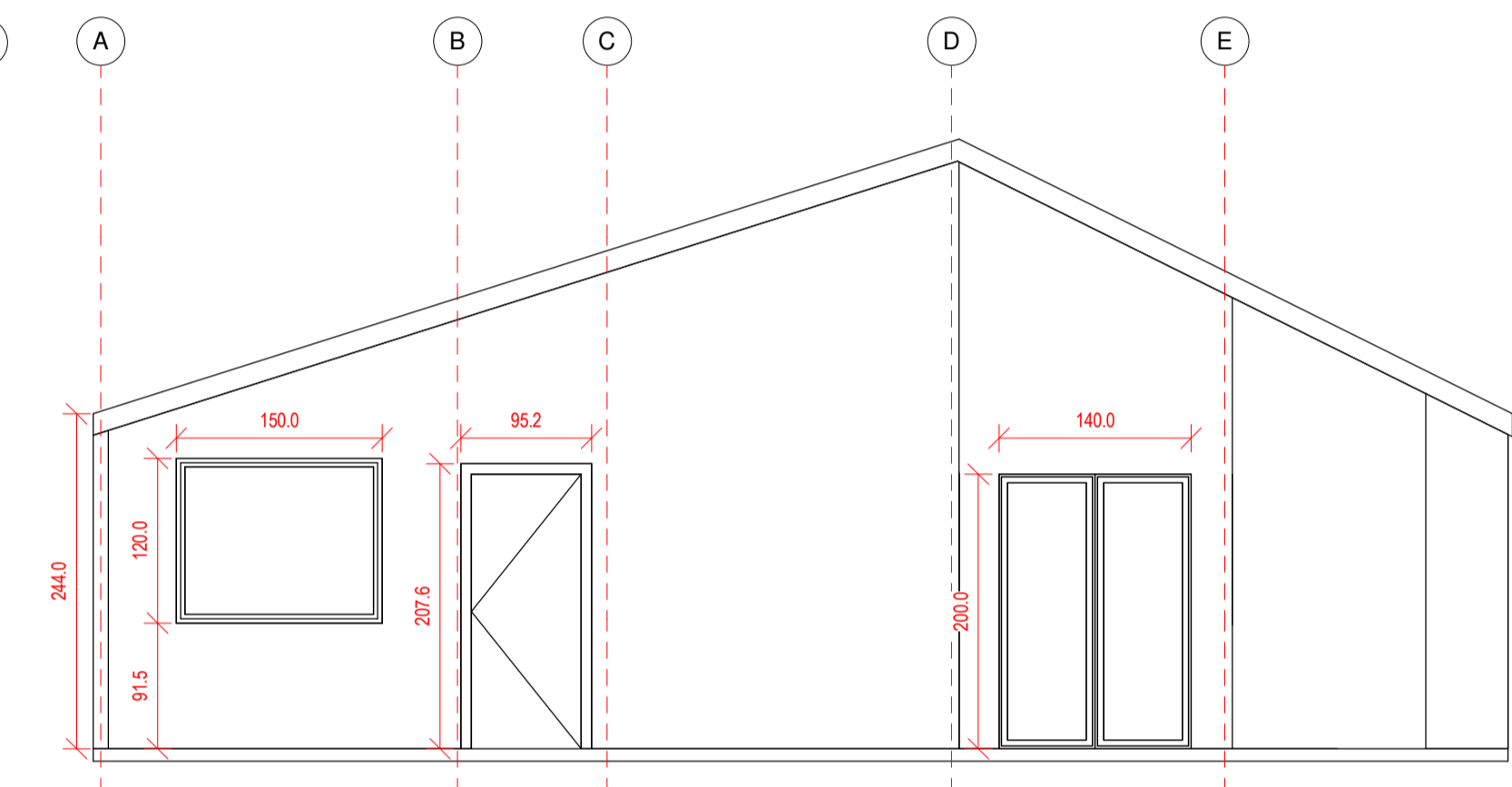

Sur
1 : 50

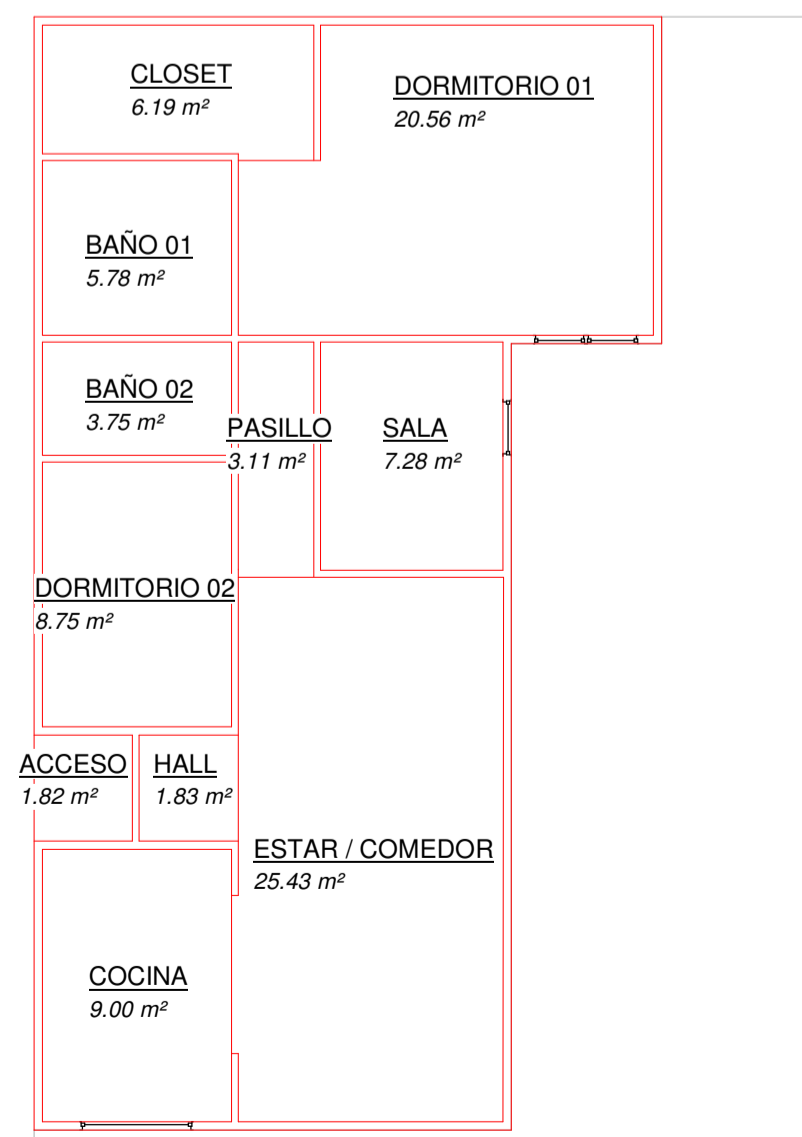

Nivel 1
1 : 100

Tabla de Superficies	
Nombre	Área
CLOSET	6.19 m ²
DORMITORIO 01	20.56 m ²
BAÑO 01	5.78 m ²
BAÑO 02	3.75 m ²
PASILLO	3.11 m ²
SALA	7.28 m ²
DORMITORIO 02	8.75 m ²
ACCESO	1.82 m ²
HALL	1.83 m ²
COCINA	9.00 m ²
ESTAR / COMEDOR	25.43 m ²
MUROS	7.98 m ²
Total general:	12 101.48 m²

METROS CONSTRUIDOS | 101.48 m²
METROS ÚTILES | 92.61 m²

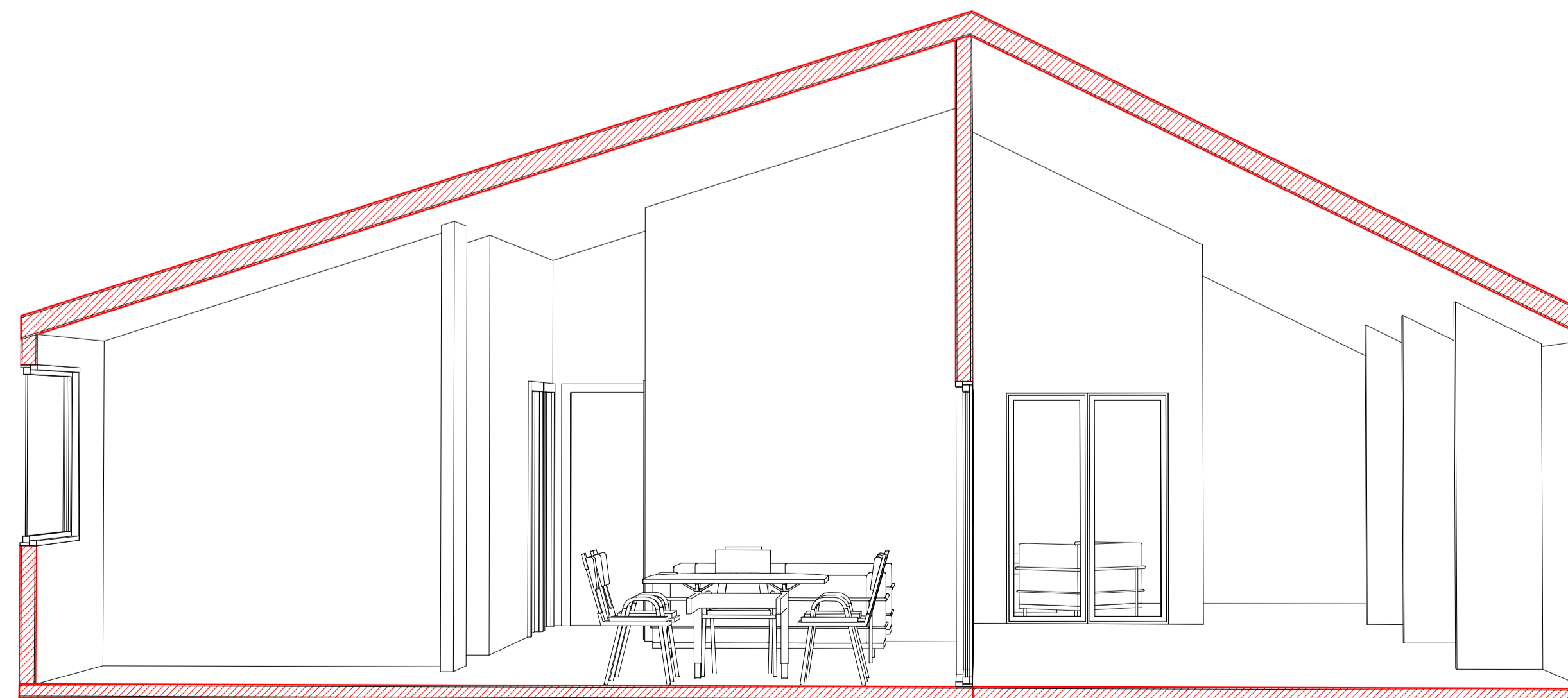

Casa Jorge Pizarro

Variante:
Metros ²:

Programa:

Escala: Como se indica

A 01

